ProbeChem®
Expedite Your Scientific Research

Certificate of Analysis

WWW.PROBECHEM.COM

Global Supplier of Chemical Probes, Inhibitors & Agonists.

Product Name : WX-UK1
Cat. No. : PC-42144
CAS No. : 220355-63-5
Batch No. : PC-4214401
Chemical Name : 1-Piperazinecarboxylic acid, 4-[(2S)-3-[3-(aminoiminomethyl)phenyl]-1-oxo-2-[[[2,4,6-tris(1-methylethyl)phenyl]sulfonyl]amino]propyl]-, ethyl ester

PHYSICAL AND CHEMICAL PROPERTIES

Molecular Weight : 613.8111
Molecular Formula : $C_{32}H_{47}N_5O_5S$
Storage :

Powder	-20°C	3 years
	4°C	2 years
In solvent	-80°C	6 months
	-20°C	1 month

Chemical Structure :

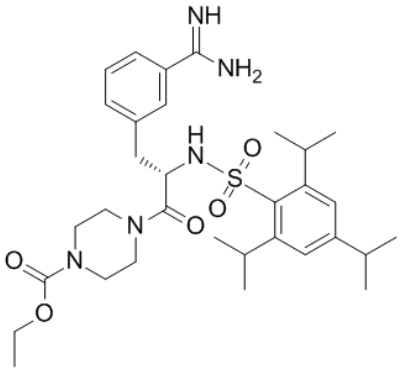

ANALYTICAL DATA

Appearance : Solid powder
^{1}H NMR Spectrum : Consistent with
HPLC : Consistent with
NP : Consistent with
Purity (HPLC) : >98%
Conclusion : The product has been tested and complies with the given specifications.

Caution: Product has not been fully validated for medical applications. Lab Use Only!

E-mail: tech@probechem.com